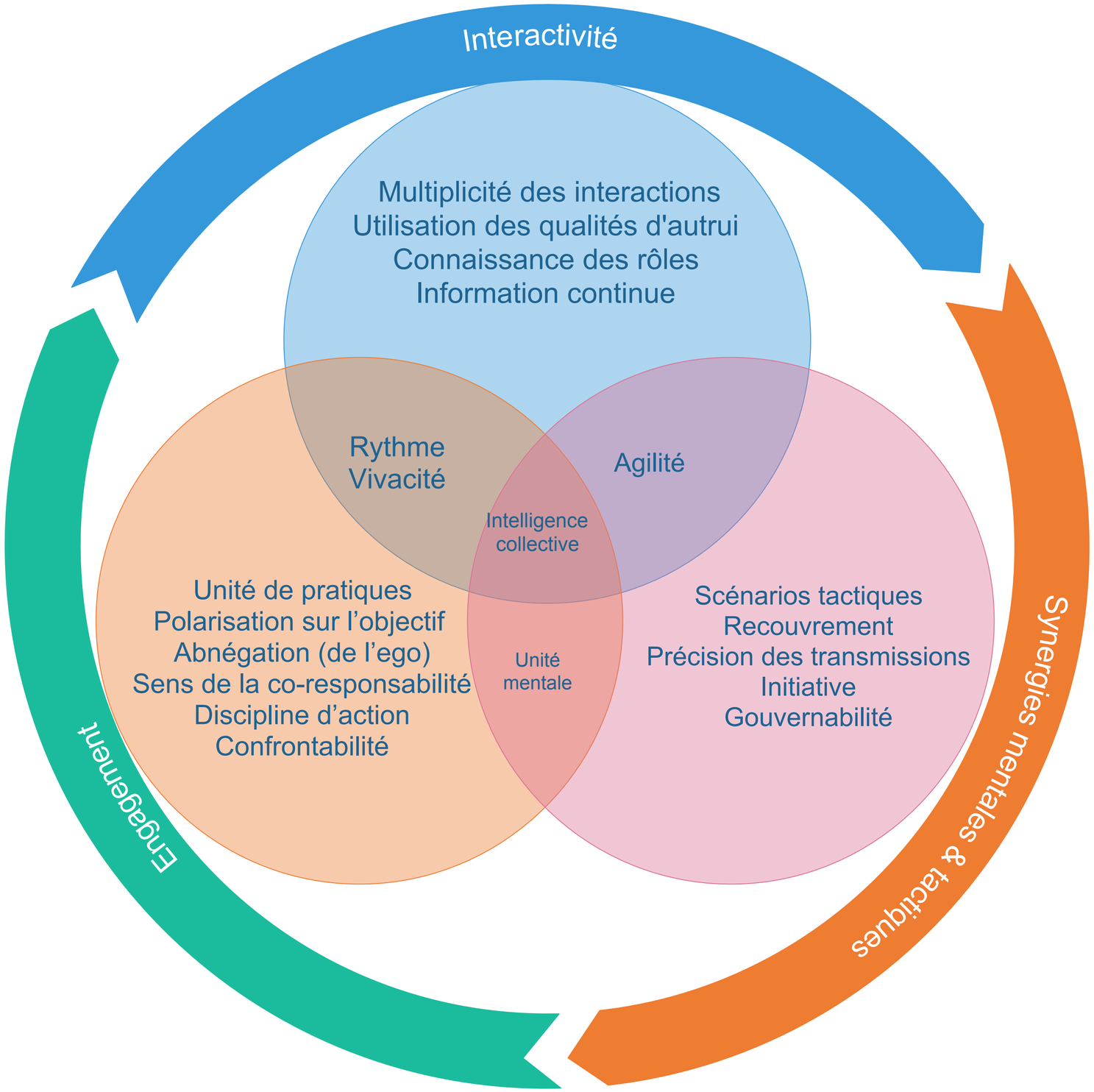

La dynamique des équipes et
l'intelligence collective.
Olivier Devillard